

26/01/2017

Business - Application to vary a premises licence under the Licensing Act 2003

Ref No. 754888

Please enter the name(s) of the premises licence holders who is applying to vary a premises licence under section 34 of the Licensing Act 2003 for the premises described in Part 1 below

	Lush Bar and Restaurant
Premises licence number	857405

Non-domestic rateable value of premises in order to see your rateable value click here (opens in new window)

£	15000
---	-------

Postal address of premises or, if none, ordnance survey map reference or description

Address Line 1	280 OLD KENT ROAD
Address Line 2	
Town	LONDON
County	
Post code	SE1 5UE
Ordnance survey map reference	se1 5ue
Description of the location	restaurant and bar
Telephone number	

Please select the capacity in which you are applying to convert your existing licence

Daytime contact telephone number	
Email address	
Postal Address if different from premises address	
Town / City	
Postcode	se1 5ue

Do you want the premises licence to have effect as soon as possible?

Please tick	Yes
-------------	-----

If not from what date do you want the variation to take effect?

(DD/MM/YYYY)	
--------------	--

Please describe briefly the nature of the proposed variation (see guidance note 2)

	<p>Changing the business to a restaurant</p> <p>Removal of Condition 369 (id scanner)</p> <p>Removal of regulated entertainment</p> <p>Reduction of security from 3 to 1 (341 and 841)</p> <p>add condition to serve food with drinks</p> <p>last entry fri and sat to 1am from 2am</p> <p>polycarbonate / plastic condition adjust to friday and sat from 22pm 844</p>
--	--

If 5,000 or more people attend the premises at any one time, please state the number

Please select number from range	Less than 5000
If your proposed variation would mean that 5,000 or more people are expected to attend the premises at any one time. Please state the number expected to attend	

What licensable activities do you intend to carry on from the premises?

	(Please see sections 1 and 14 of the Licensing Act 2003 and schedule 1 and 2 to the Licensing Act 2003)
--	---

Provision of regulated entertainment

Provision of late night refreshment

	i) Late night refreshment
--	---------------------------

Supply of alcohol

	j) Supply of alcohol
--	----------------------

Will the provision of late night refreshment take place indoors or outdoors or both? (Please read guidance note 3)

	Indoors
--	---------

Please give further details here (Please read guidance note 4)

	no change in late night refreshment
--	-------------------------------------

Standard days & timings for Late night refreshment (Late night start time is from 23.00, see guidance notes 7)

Day	Start	Finish
Mon		
Tues		
Wed		
Thur		
Fri		
Sat		
Sun		

State any seasonal variations for the provision of late night refreshment (Please read guidance note 5)

--	--

Non standard timings. Where you intend to use the premises for the provision of late night refreshment at different times, to those listed. Please list, (Please read guidance note 6)

--	--

Will the supply of alcohol be for consumption (Please read guidance note 8)

	On the premises
--	-----------------

Standard days and timings for Supply of alcohol (Please read guidance note 7)

Day	Start	Finish
Mon		
Tues		
Wed		
Thur		

Fri		
Sat		
Sun		

State any seasonal variations for the supply of alcohol (Please read guidance 5)

--	--

Non standard timings. Where you intend to use the premises for the supply of alcohol at different times to those listed. Please list, (Please read guidance note 6)

--	--

Please highlight any adult entertainment or services, activities, other entertainment or matters ancillary to the use of the premises that may give rise to concern in respect of children (Please read guidance note 9)

	no
--	----

Hours premises are open to the public (standard timings Please read guidance note 7)

Day	Start	Finish
Mon		
Tues		
Wed		
Thur		
Fri		
Sat		
Sun		

State any seasonal variations (Please read guidance note 5)

--	--

Non standard timings. Where you intend to use the premises to be open to the public at different times from those listed. Please list, (Please read guidance note 6)

--	--

Please identify those conditions currently imposed on the licence which you believe could be removed as a consequence of the proposed variation you are seeking.

	Removal of Condition 369 (id scanner) Removal of regulated entertainment Reduction of security from 3 to 1 (341 and 841) add condition to serve food with drinks
--	---

	last entry fri and sat to 1am from 2am polycarbonate / plastic condition adjust to friday and sat from 22pm 844
--	--

a) General - all four licensing objectives (b,c,d,e) (Please read guidance note 10)

	removing the regulated entertainment
--	--------------------------------------

b) the prevention of crime and disorder

	removing the regulated entertainment
--	--------------------------------------

c) public safety

	removing the regulated entertainment
--	--------------------------------------

d) the prevention of public nuisance

	removing the regulated entertainment
--	--------------------------------------

e) the protection of children from harm

	removing the regulated entertainment
--	--------------------------------------

If the plan of the premises are varying please upload a plan of the premises,

Upload proposed plans	
Upload existing plans	

Checklist

	I understand that I must now advertise my application. I understand that if I do not comply with the above requirements my application will be rejected.
--	---

I agree to the above statement

	I agree
PaymentDescription	██████████
AuthCode	██████
LicenceReference	L██████████
PaymentContactEmail	

Please provide name of applicant (the current premises licence holder) or applicant's solicitor or other duly authorised agent (please read guidance note 12). If completing on behalf of the applicant, please state in what capacity.

Full name	Douglas Otunyo
Date (DD/MM/YYYY)	26/01/2017
Capacity	owner

Where the premises licence is jointly held, please enter the 2nd applicants name (the current premises licence holder) or 2nd solicitor or other authorised agent (please read guidance note 13). If completing on behalf of the applicant, please state i

Full name	
Date (DD/MM/YYYY)	
Capacity	

Contact name (where not previously given) an address for correspondence associated with this application (please read guidance note 14)

Contact name and address for correspondence	
Telephone No.	
If you prefer us to correspond with you by e-mail, your email address (optional)	

The information you provide will be used fairly and lawfully and Southwark Council will not knowingly do anything which may lead to a breach of the Data Protection Act 1998.

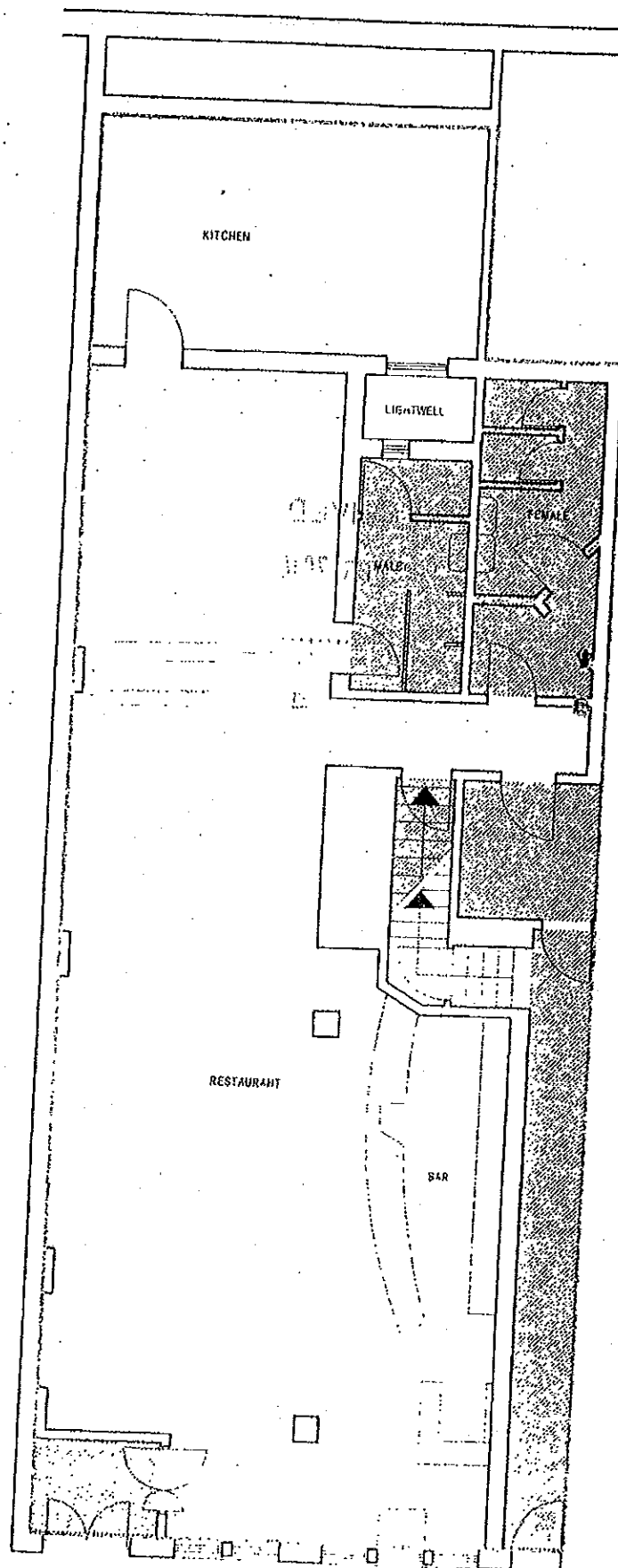

GROUND FLOOR PLAN
150

OLD NEW ROAD PASSENGER